

ELEVATION

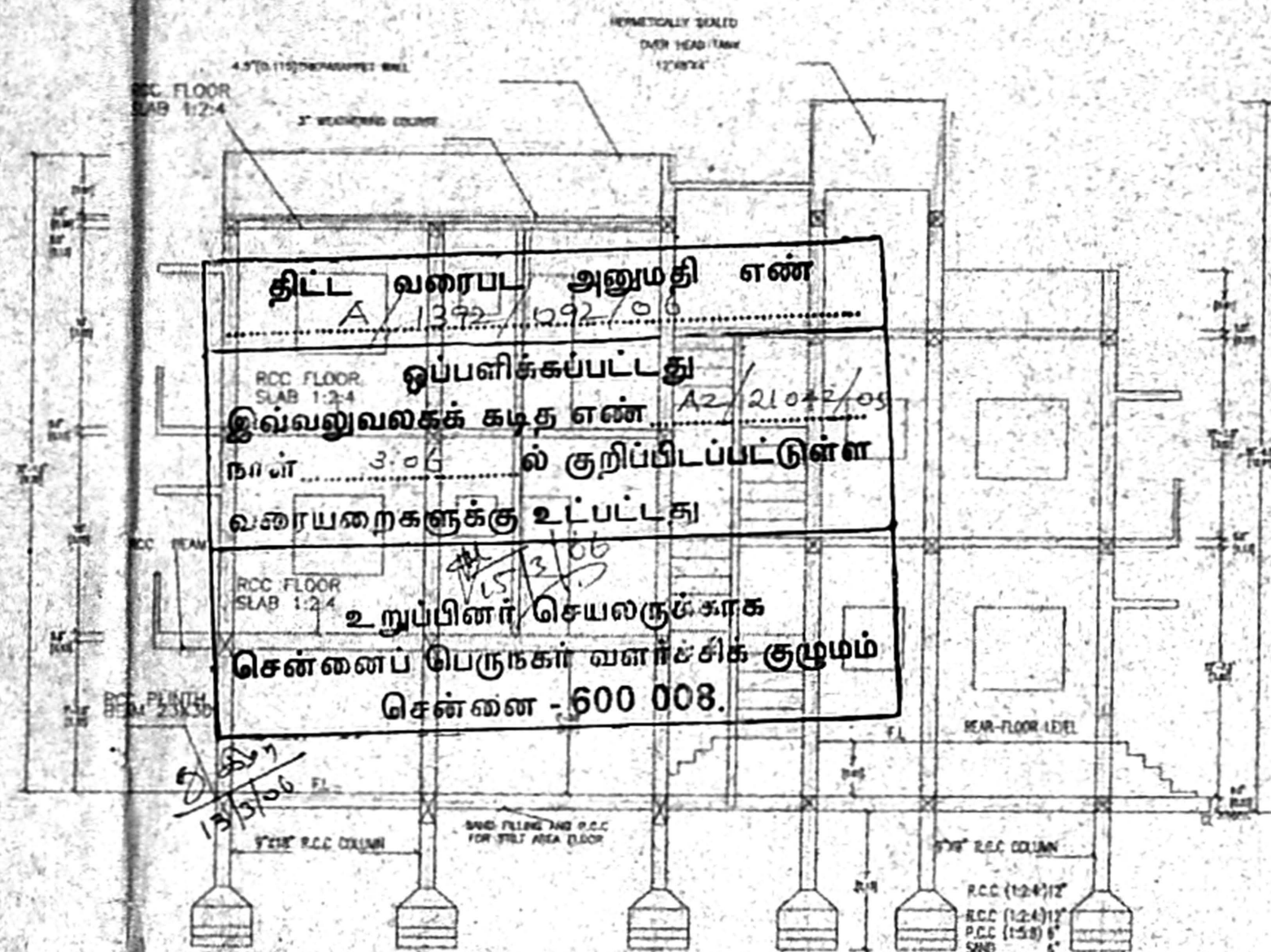

SECTION A-A

COMPOUND ELEVATION AND SECTION

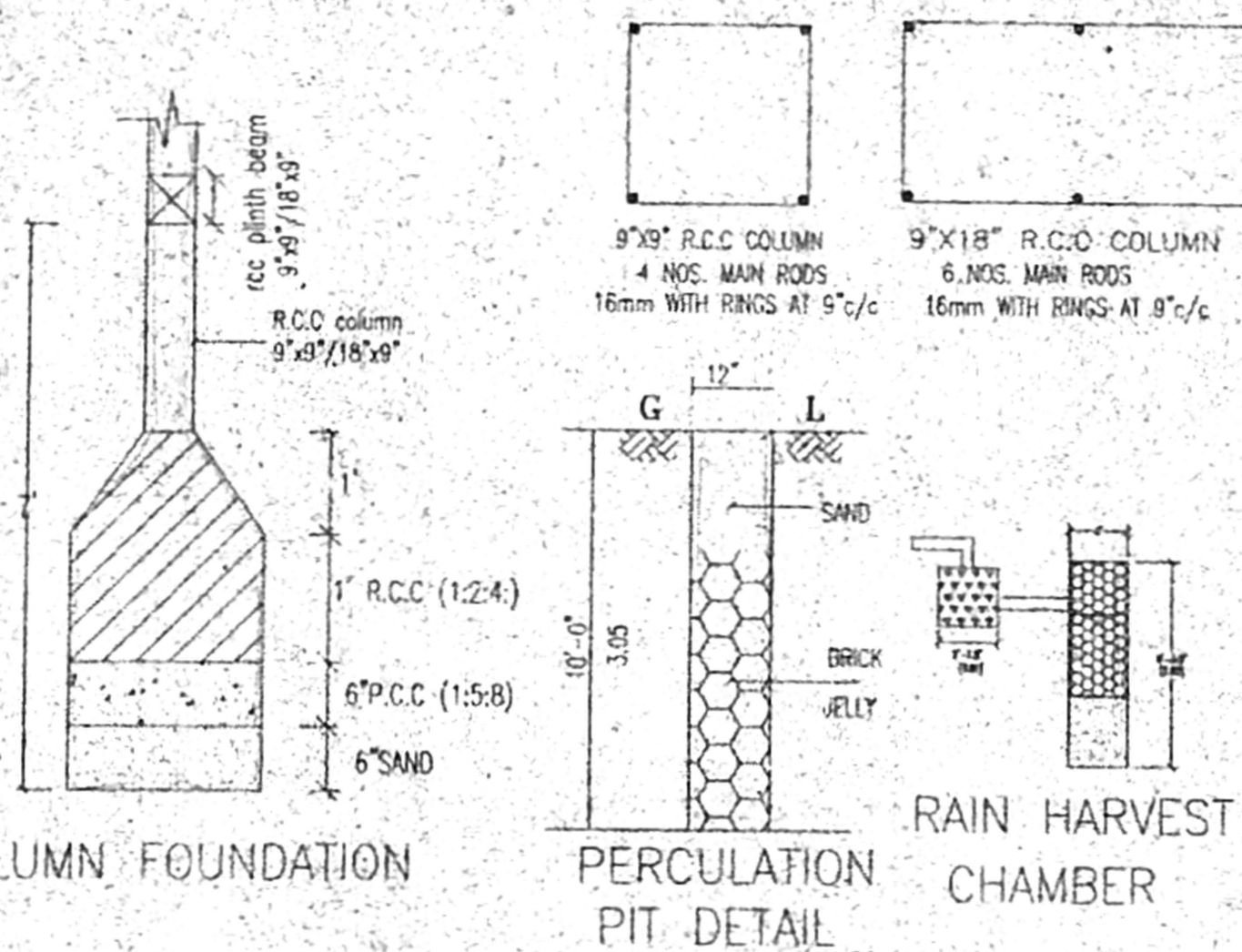

COLUMN FOUNDATION

PERCOLATION PIT DETAIL

RAIN HARVEST CHAMBER

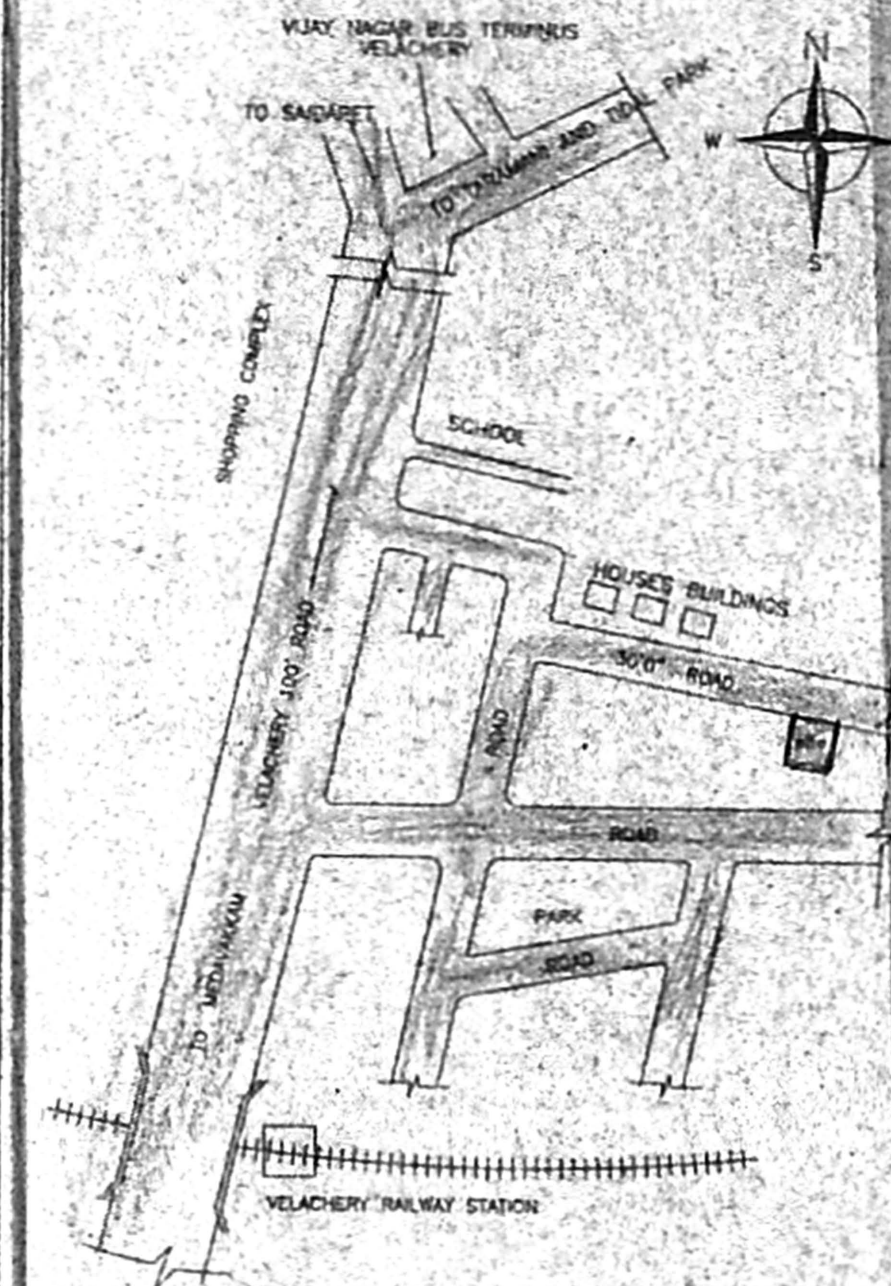

KEY PLAN

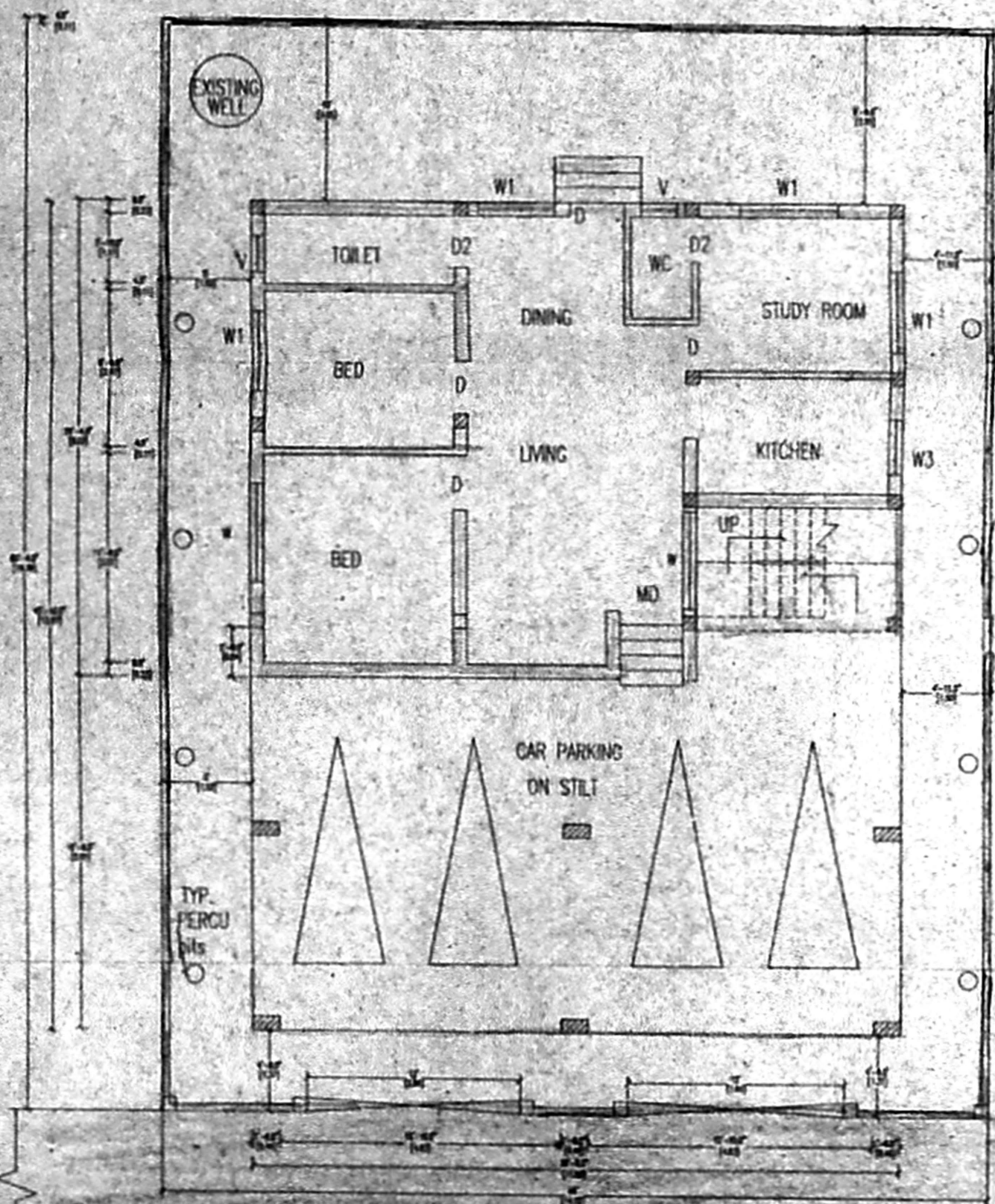

SITE/STILT/GROUND FLOOR PLAN

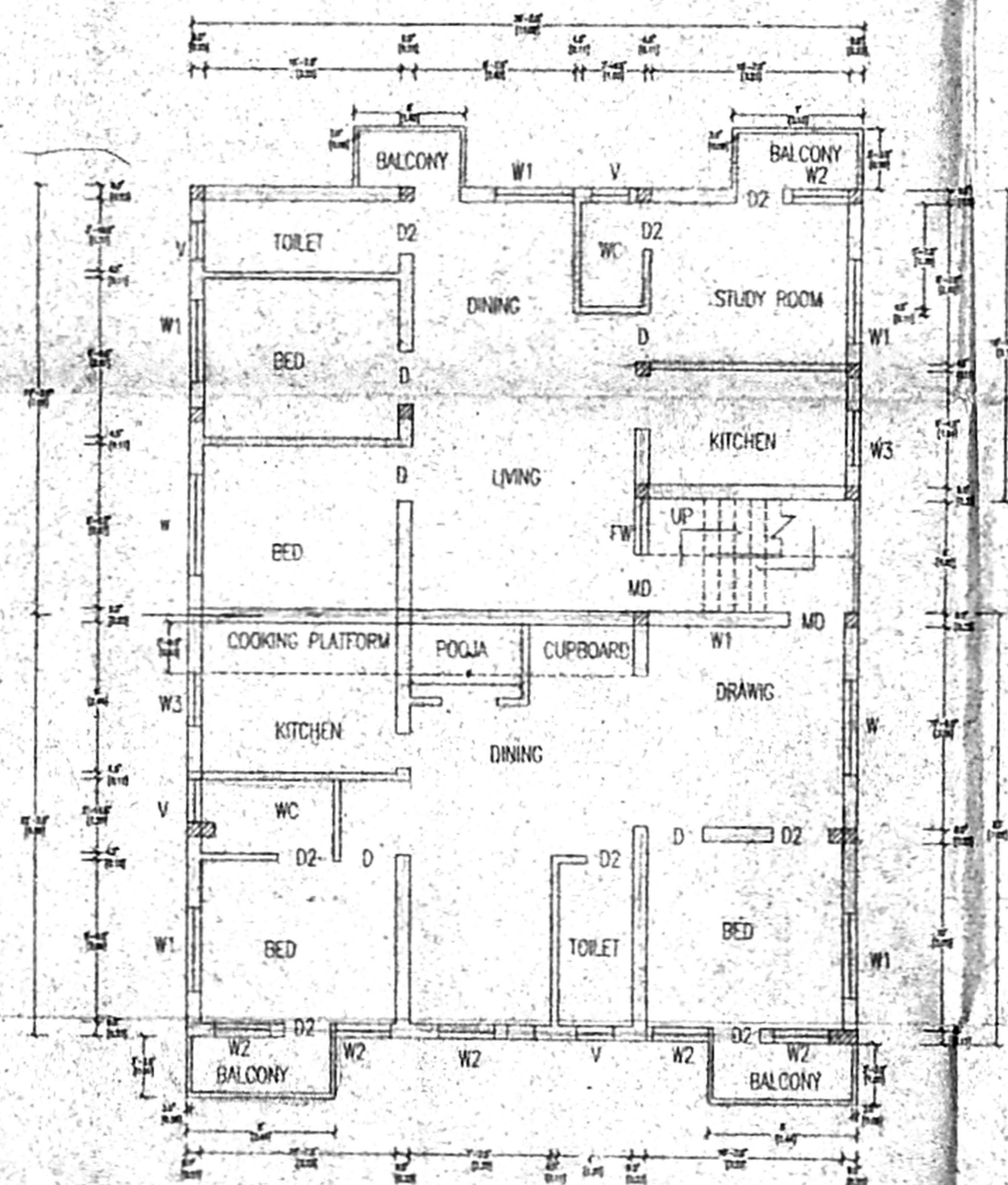

FIRST FLOOR PLAN

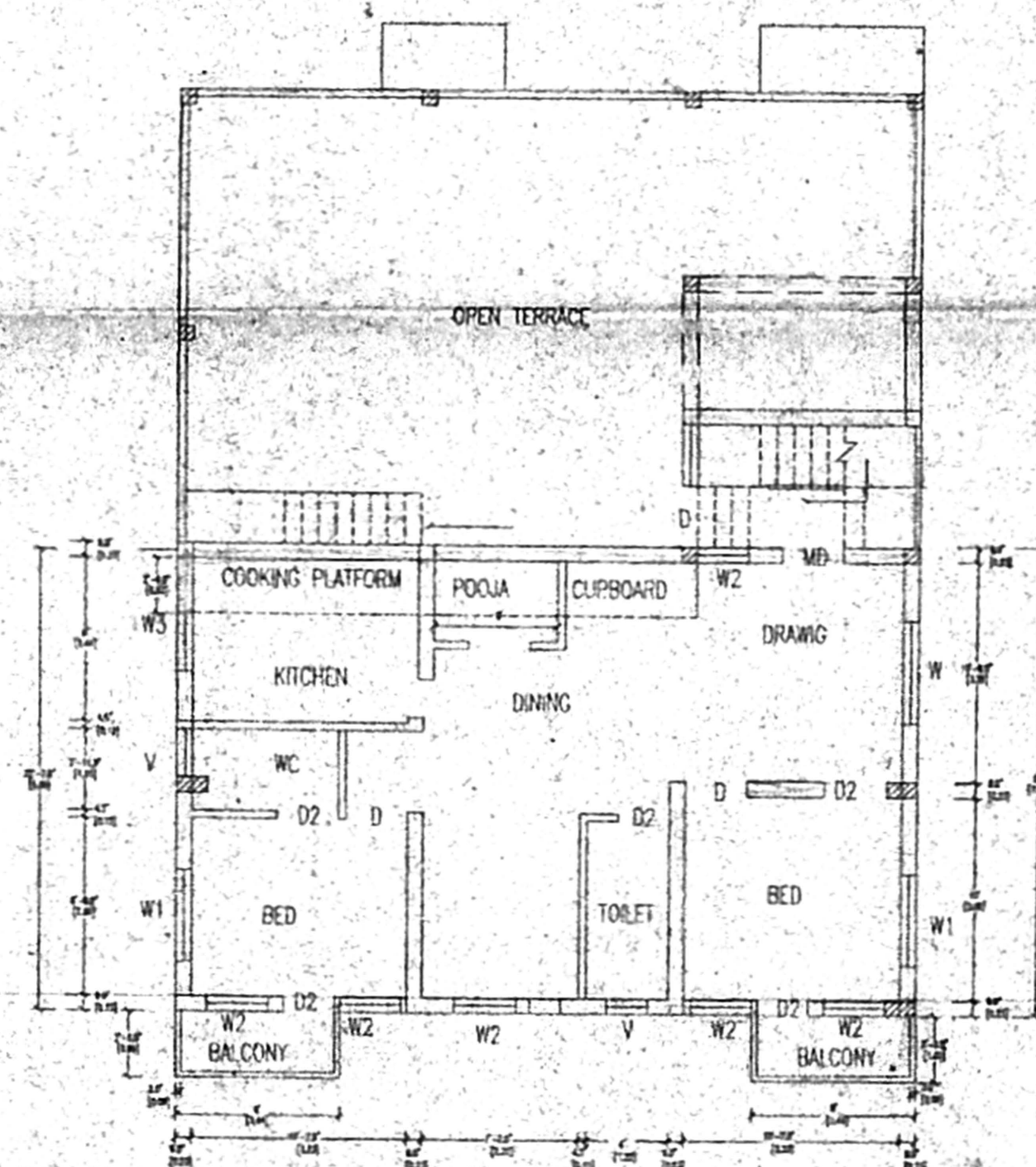

SECOND FLOOR PLAN

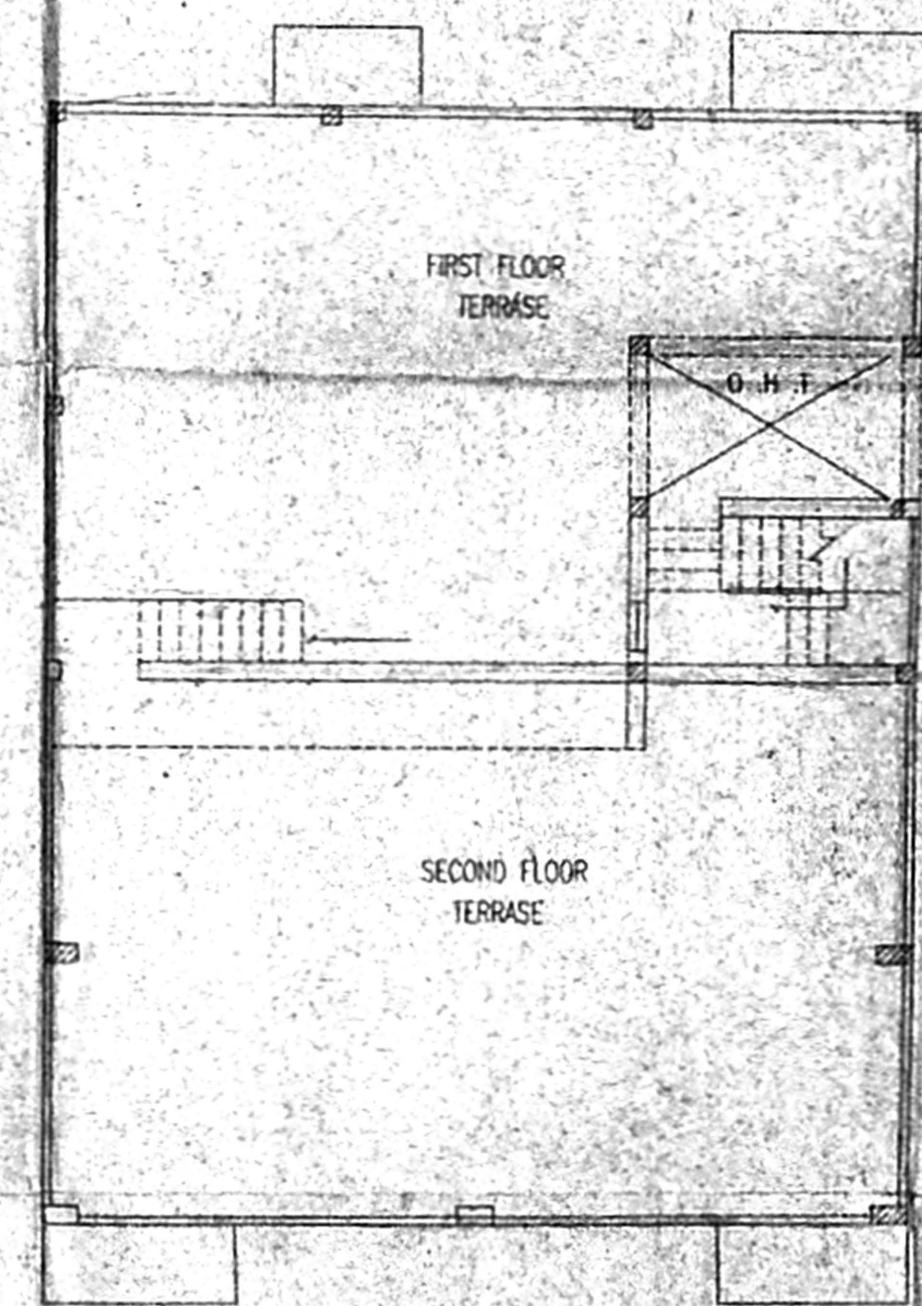

TERRACE FLOOR PLAN

PLAN SHOWING THE PROPOSED CONSTRUCTION OF RESIDENTIAL BUILDING AT V.G.P SELVA NAGAR PLOT NO. 35 OLD S. NO. 317/1A1 TS. NO. 24 OF VELACHERY VILLAGE MAMBALAM GUINDY TALUK DIV. NO. 153 CORPORATION OF CHENNAI - 42.

SPECIFICATIONS

SCHEDULE OF JOINERY

M0	MAIN DOOR	990 X 2135
D	DOOR	915 X 2135
D2	DOOR1	830 X 2135
W	WINDOW	1500X1350
W1	WINDOW	1350X1350
W2	WINDOW	1350X915
W3	WINDOW	1350X750
V	VENTILATOR	610 X 610

AREA STATEMENT

LAND AREA	SFT	SQ.M
	2700	(250.83)
BUILT UP AREA		
GROUND FLOOR	844.0	(78.41)
FIRST FLOOR REAR	814.5	(75.68)
FIRST FLOOR OVER STILT	869.5	(80.69)
SECOND FLOOR	868.5	(80.69)
TOTAL FLOOR AREA	3395.5	(315.45)
STILT AREA	745.0	(69.21)
STAIR CASE (OF LEFT)	138.6	(12.63)
HEAD ROOM	90.0	(8.36)
OVER HEAD TANK	95.0	(8.92)
	1067.0	(99.12)
PLOT COVERAGE	64.98 %	
F.S.I	1.30	

REFERENCE

- PROPOSED BUILDING
- ROAD
- BOUNDARY

SCALE - 1" = 8'

OWNER NAME: S.MOHAN

OWNER SIGNATURE

S. Mohan

POWER OF ATTORNEY
LICENCED SURVEYOR

CELL: 9842807771/25580228
G. DEIVASIGAMANI, P.C.
CLASS - I LICENSED SURVEYOR NO. 546
R.T.D. CHIEF ESTIMATE ENGINEER
CORPORATION OF CHENNAI
105, PAPER MILL ROAD, CHENNAI - 600 014.